



Directions to the new Hudson Valley Transportation Management Center, 200 Bradhurst Avenue, Hawthorne, NY:

From the southbound Taconic State Parkway - Passenger vehicles only:

Follow signs for the Sprain Brook Parkway (Passenger vehicles only) and go one exit south to the exit for NY100 Hawthorne. At the end of the ramp, turn left and travel north on NY100 (Bradhurst Avenue) for about 0.3 miles. Note the Holy Rosary Church on right just before turning right on Chateau Lane (look for green State Police signs). At the bottom of the hill, stay to the right. The TMC is the last building on the right. Enter the building through the main entrance in the front near the flag poles.

From points south:

Take I-95 north or the Hutchinson River Parkway (passenger cars only) to I-287 west. Travel west on I-287 to exit 3, the Sprain Brook Parkway (passenger vehicles only). Travel north about 2.4 miles to the exit for NY100 NORTH. At the end of the ramp, turn right and make a left at the light onto NY100. Travel north about 0.6 miles and note the Holy Rosary Church on right. Immediately after driveways for the church, turn right on Chateau Lane (look for blue and green HVTMC signs). At the bottom of the hill, stay to the right. The TMC is the last building on the right. Enter the building through the main entrance in the front near the flag poles.

From points east:

Take I-287 (Cross Westchester Expressway) west to exit 3 (Sprain Brook Parkway – Passenger vehicles only). On the ramp, stay left for Sprain NORTH. Travel about 2.4 miles to exit for NY100 NORTH. At the end of the ramp, turn right and make a left at the light onto NY100. Travel north about 0.6 miles and note the Holy Rosary Church on right. Immediately after driveways for the church, turn right on Chateau Lane (look for blue and green HVTMC signs). At the bottom of the hill, stay to the right. The TMC is the last building on the right. Enter the building through the main entrance in the front near the flag poles.

From points west:

Take the Tappan Zee Bridge (I-87 south/I-287 east) toward White Plains. At the I-87/287 split, bear right on I-87 south (toward NYC). Take immediate exit 8A for Saw Mill River Parkway north/NY119). Bear left on ramp for Saw Mill River Parkway north (passenger vehicles only) to exit 25 for NY9A/NY100 south (Hawthorne). Make a left at the light to NY9A north. Go about 2 miles, bear right on NY100 south. Stay to the right for NY100 South. Go about ¼ mile and make a left on Chateau Lane (follow HVTMC signs). At the bottom of the hill, stay to the right. The TMC is the last building on the right. Enter the building through the main entrance in the front near the flag poles.

From Westchester County Airport:

Take I-684 south to I-287 west toward the Tappan Zee Bridge. Take I-287 (Cross Westchester Expressway) west to exit 3 (Sprain Brook Parkway – Passenger vehicles only). Stay left for Sprain NORTH. Travel about 2.4 miles to exit for NY100 NORTH. At the end of the ramp, turn right and make a left at the light onto NY100. Travel north about 0.6 miles and note Holy Rosary Church on right. Immediately after driveways for church, turn right on Chateau Lane (look for green State Police signs). At the bottom of the hill, stay to the right. The TMC is the last building on the right. Enter the building through the main entrance in the front near the flag poles.

For questions or to report traffic conditions, call 914-742-6100, 24 hours.



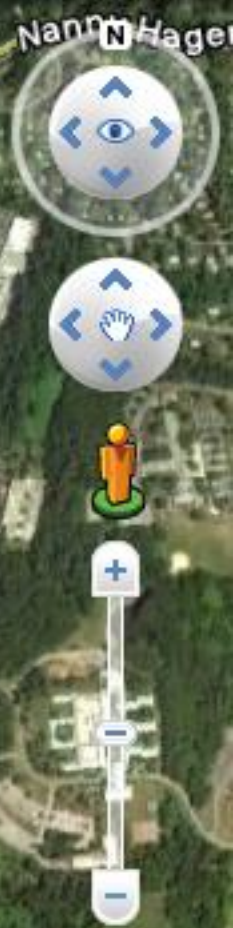
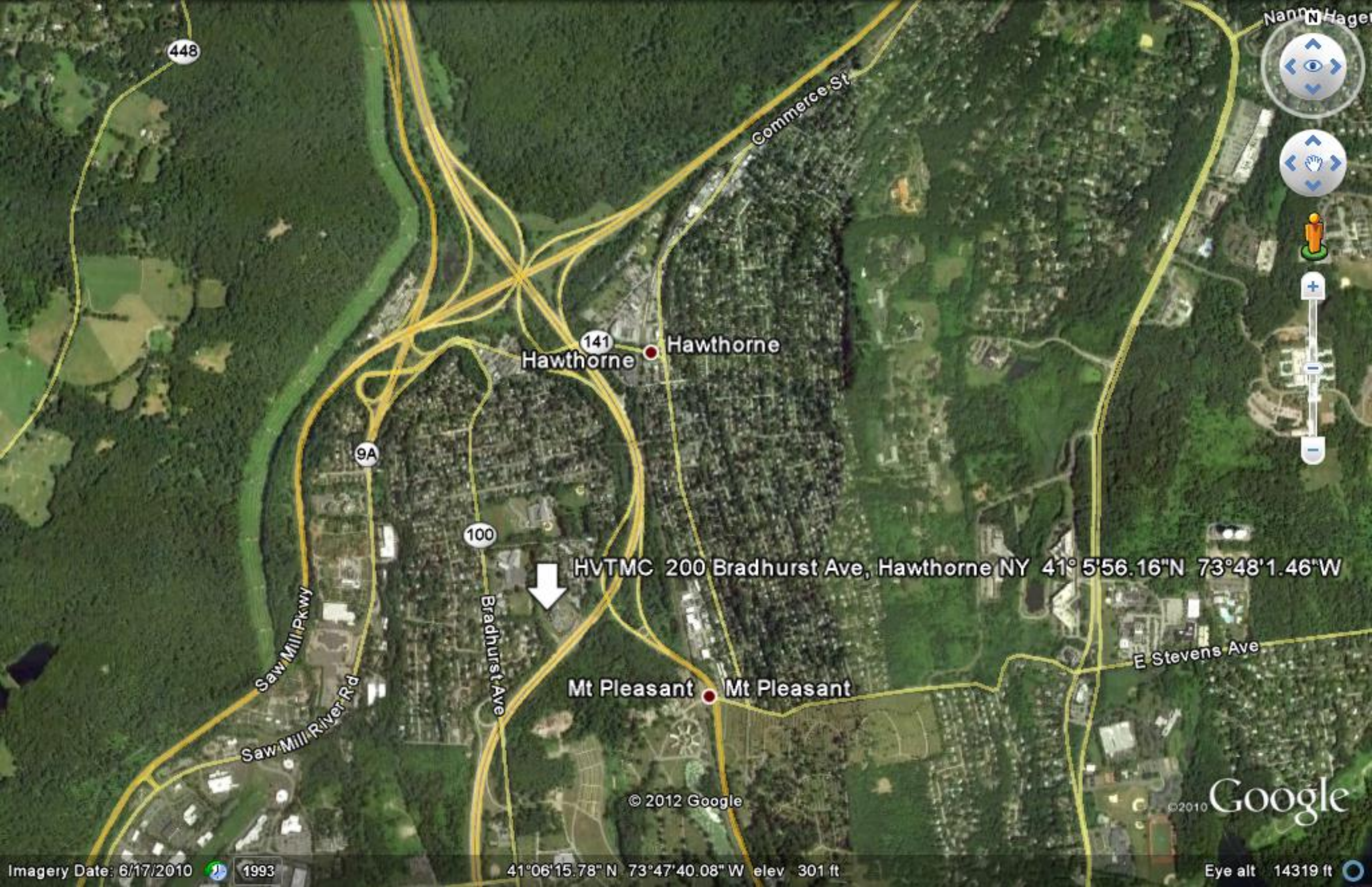

Hawthorne 141 Hawthorne

100

Bradhurst Ave

Commerce St

Saw Mill Pkwy

Saw Mill River Rd

E Stevens Ave

HVTMC 200 Bradhurst Ave, Hawthorne NY 41° 5'56.16"N 73°48'1.46"W

Mt Pleasant Mt Pleasant

© 2012 Google

©2010 Google

Imagery Date: 6/17/2010

1993

41°06'15.78" N 73°47'40.08" W elev 301 ft

Eye alt 14319 ft